

# Creek County Literacy Program

## 18th Annual

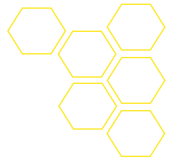

### Registration Form

## Yes! We want to help fight illiteracy

**Join us as a Bee Keeper**  
Spectators are invited to show their support for only \$35!

#### Sign us up at the following level:

(Please check one):

- Bees Knees (\$3,000)
- Queen Bees (\$1,500)
- Honey Bees (\$1,000)
- Bumble Bees (\$500)
- Busy Bees (\$350)
- Carpenter Bees (\$175)
- Bee Keeper (\$35)

**T-Shirts for all Attendees!\***

\$ \_\_\_\_\_  
Amount Pledged

\_\_\_\_\_  
Name of Company/Organization

\_\_\_\_\_  
Contact

\_\_\_\_\_  
Street Address

\_\_\_\_\_  
City/ST/Zip

\_\_\_\_\_  
Phone

\_\_\_\_\_  
Email

#### Please Check One:

- We'll send \_\_\_ team(s) of employees.
- Please recruit \_\_\_ team(s) to represent us.

#### Payment:

- Check  Invoice
- Credit Card
- Name of Card Holder \_\_\_\_\_
- Credit Card # \_\_\_\_\_
- Expiration Date \_\_\_\_\_
- CVV Code \_\_\_\_\_ Zip Code \_\_\_\_\_

Return this form, with payment, to:  
**Creek County Literacy Program**  
15 North Poplar Street  
Sapulpa OK 74066

**BEE Sure to fill out your Team information on the reverse side of this form!**

*Return this form with payment by March 28, 2016 to receive team T-Shirts and ensure recognition in the program booklet.*

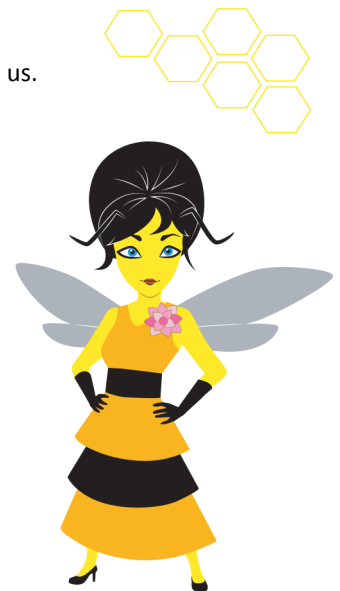

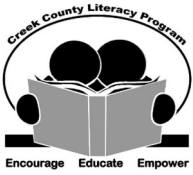

# Creek County Literacy Program

## 18th Annual

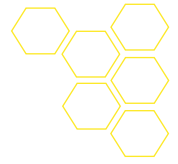
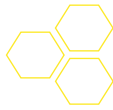

### Team Form

Team Name (BEE Creative!): \_\_\_\_\_

Team Sponsored by (if applicable): \_\_\_\_\_

1. Team Captain: \_\_\_\_\_

2. Team Member: \_\_\_\_\_

Address: \_\_\_\_\_

Address: \_\_\_\_\_

City/ST/Zip: \_\_\_\_\_

City/ST/Zip: \_\_\_\_\_

Email: \_\_\_\_\_

Email: \_\_\_\_\_

Phone: \_\_\_\_\_

Phone: \_\_\_\_\_

Shirt Size:  S  M  L  XL  2XL

Shirt Size:  S  M  L  XL  2XL

3. Team Member: \_\_\_\_\_

4. Alternate: \_\_\_\_\_

Address: \_\_\_\_\_

Address: \_\_\_\_\_

City/ST/Zip: \_\_\_\_\_

City/ST/Zip: \_\_\_\_\_

Email: \_\_\_\_\_

Email: \_\_\_\_\_

Phone: \_\_\_\_\_

Phone: \_\_\_\_\_

Shirt Size:  S  M  L  XL  2XL

Shirt Size:  S  M  L  XL  2XL

### It's Time to BEE Back at Prom

Prizes for Best Team Name, Best Theme Costumes, Best Team Spirit and Best Spellers will be awarded at the end of the evening.

From which High School Prom decade will YOUR team come dressed? Do your team members fancy the 1920's Gatsby-era? How about the 1930's Hollywood-style, or the 1940's Classic decade? The 1950's began Vintage and ended Sock-Hop, and the 1960s had its share of Bouffant and Retro styles. Do your team members like the 1970's Funky or the 1980's Poptastic looks? Get registered today—it's time to glam up and sharpen your spelling skills for the 18th Annual Spelling Bee!

Enjoy the great dinner, silent auction, door prizes and greatly anticipated Spelling Bee. Join all your friends at Creek County Literacy Program's Prom themed Spelling Bee—*BEE Back at Prom!*

